DIVINEHOME®

Imobiliária | Real Estate

Castro Verde

Ref: SV2189

This townhouse is located in the center of Castro Verde, walking distance to all local amenities. A family home with 3 bedrooms and a courtyard. Definitely recommended to visit.

76sm	121sm	3	1	NO

Quinta Bela Vista Comercial 27, 8200-127 Albufeira • **Tel:** +351 289 501 664 • **AMI:** 11606

www.divine-home.pt | info@divine-home.pt

DIVINEHOME®

Imobiliária | Real Estate

Welcome to this charming family townhouse, nestled in the center of Castro Verde. Let’s find out more about this unique opportunity!

When you enter the property, the hallway gives access to three bedrooms, the bathroom and the open plan living room, perfect for cozy evenings.

The fully fitted kitchen opens onto the winter patio and a spacious garden, offering a private oasis right in the city.

At the back of the garden there is a storage room, providing ample space for bikes, gardening tools, or even a small workshop.

Location, Location, Location! Everything you need is just a short walk or bike ride away. Daily essentials are at your fingertips with nearby supermarkets, restaurants, a medical center and pharmacies. For those who love staying active, the local swimming pool and sports facilities are also conveniently close.

Don't miss this incredible opportunity to own a property in the heart of Castro Verde! Schedule your viewing today and experience firsthand the unique lifestyle this beautiful property has to offer. Your dream home awaits!

DIVINEHOME®

Imobiliária | Real Estate

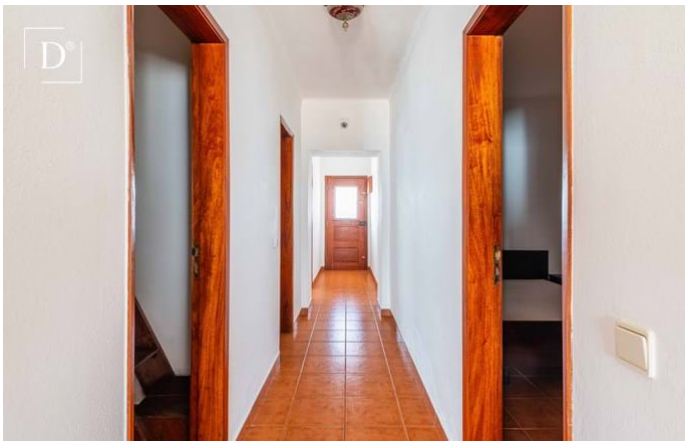

Quinta Bela Vista Comercial 27, 8200-127 Albufeira • **Tel:** +351 289 501 664 • **AMI:** 11606

www.divine-home.pt | info@divine-home.pt

DIVINEHOME®

Imobiliária | Real Estate

General details

- Year of construction: PRE 1951 - Renovated 2011
- Type: Attached
- Water: Mains water
- Sewerage: Mains drainage

Interior details

- Insulation: Double glazing
- Kitchen: Fully fitted
- Bathroom(s): Bath, Shower, Bidet
- Lay-out: Ground floor
- Energy certificate: C

Exterior details

- Outside area: Private garden, Fenced/walled terrain, Terrace / balcony
- Parking: Street parking
- Sewerage: Mains drainage
- Water: Mains water
- Supermarket: 5 min. by car
- Restaurant: 5 min. walking
- Health centre: 5 min. by car
- Airport: 100KM
- Ownership: Private ownership (On-shore)