DIVINEHOME®

Imobiliária | Real Estate

Mértola 49,950 €

Ref: SV1863

Welcome to your perfect gateway in Alentejo! This charming tiny house, fully renovated offers 48 square meters of cozy space and a kitchen ready to finish in your personal taste.

48sm | 0sm | 0 | 1 | NO

Quinta Bela Vista Comercial 27, 8200-127 Albufeira • **Tel:** +351 289 501 664 • **AMI:** 11606

www.divine-home.pt | info@divine-home.pt

DIVINEHOME®

Imobiliária | Real Estate

Welcome to your perfect getaway in Alentejo! This cozy space with a mezzanine and a kitchen ready to be finished to your personal taste is waiting for you.

Nestled in Boisões, a small village in Mértola, Alentejo, it enjoys a truly idyllic setting. Surrounded by breathtaking landscapes and rich cultural heritage, the area beckons explorers and enthusiasts alike. From picturesque vineyards to quaint villages, there's no shortage of wonders to discover.

What sets this location apart is its unique blend of tranquility and accessibility. While offering a peaceful retreat from the hustle and bustle of city life, it remains conveniently close to essential amenities and attractions. Whether you're craving a leisurely stroll through cobblestone streets or embarking on a culinary adventure, the possibilities are endless in this vibrant location.

Mértola, a town steeped in history and culture, sits proudly on top of a hill overlooking the Guadiana River. Its past as a bustling commercial port and its significance during the Umayyad conquest of Hispania add to its allure. Plus, its proximity to Spain means you can explore another country in less than half an hour.

Enjoy the serene beauty right from your doorstep. And with Faro airport just a 1 hour and 25-minute drive away, convenience is at your fingertips.

Experience the charm of country living and make this house your new home. This opportunity is your gateway to embrace the essence of Alentejo and make this charming house your own.

DIVINEHOME®

Imobiliária | Real Estate

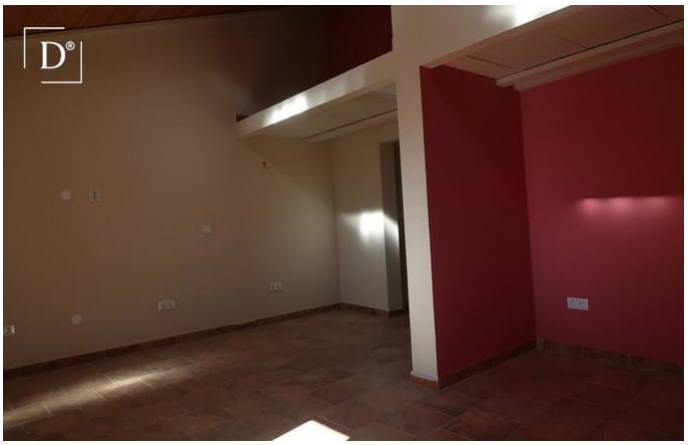

Quinta Bela Vista Comercial 27, 8200-127 Albufeira • **Tel:** +351 289 501 664 • **AMI:** 11606

www.divine-home.pt | info@divine-home.pt

DIVINEHOME®

Imobiliária | Real Estate

General details

- Year of construction: 2022
- Type: Attached
- View: Village view
- Parking: Street parking
- Water: Mains water
- Sewerage: Septic tank

Interior details

- Insulation: Double glazing
- Energy certificate: Exempt

Exterior details

- Parking: Street parking
- View: Village view
- Sewerage: Septic tank
- Water: Mains water
- Ownership: Private ownership (On-shore)